

2013 Annual Report Jacksonville Center for the Arts

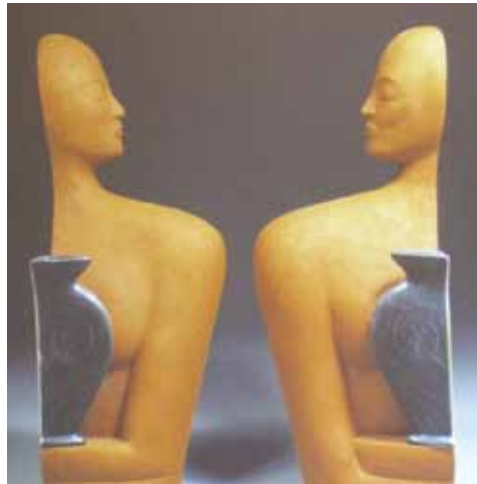

Sculpture by Donna Polseno, 2013 Featured Artist

State of The Center

As I reflect upon my 2013 term as the President of your organization, let me thank you for the opportunity to serve and for your continuing support of this wonderful and enduring Center. As we move into 2014, we do so with a new Executive Director, Jeff Liverman, whose love of the arts, dedication to teaching, and commitment to community make him uniquely qualified to lead the Center into its third decade.

Today, we are fondly referred to as “The Jax.” Our collective effort is highlighted by many success stories, from entrepreneurs like Sarah McCarthy, who found a supportive environment for her startup business, to the hundreds of children who have been inspired by our fun, creative classes and children’s events.

Youth education and involving youth in the arts are central to our mission. We partner with our professional teachers and school administrators to enhance



young people’s access to creative play. Like our school teachers and Floyd’s parents, we believe keeping an arts element available to growing minds will nurture a highly employable, leadership-oriented, and well-rounded citizenry for our community and greater society.

Our performing arts venue in 2013 included Jazz at Jax, and performances by Judy Bevans and Lynne Mackey (An Evening for Two Harpsichords); Opera Roanoke performing “The Masques of Orpheus;” the special appearance of Gloria Campaner, international pianist; The New River Ensemble; and Marcolivia. We initiated a “build your own subscription series,” providing reduced ticket pricing based on the number of concerts series subscribers wanted to attend.

We had our second Curated Exhibit, “Nature Nurture: Reflections on the Land,” curated by Amy G. Moore-field, lately of the Eleanor D. Wilson Museum at Hollins Univ., now Deputy Director of Exhibits for the Taubman Museum in Roanoke. The Jax Curated Shows provide our community and visitors the opportunity to enjoy artistic points of view beyond those of our immediate environment. “New Voices,” our first exhibit showcasing (and curated by) young and emerging artists took place early in the year to much acclaim. Our fourth juried showcase, with guest Jurist, Sam Blanchard, offered cash prizes and professional public recognition for the artists who were chosen to exhibit.



Donna Polseno was our featured artist for 2013. She gave three wonderful lectures at the Center along with a workshop at her studio. Charlie Brouwer (featured artist for 2012), again provided the Friday noontime “brown bag” art discussions called FAD, *Floyd Art Dialogues*. One of the discussions was led by David Mickenberg, past Executive Director of the Taubman Museum. We are very grateful to these artists, who continue to bring new perspectives and experiences to the Center, our community, and our visitors.

We are eternally grateful for the volunteers who helped us operate the in-town Galleria. It allowed The Jax to have a presence downtown for 2 years.

We accomplished much in 2013 and there is much yet to accomplish as we envision our 2014. The Jax is blessed by numerous donors who share our beliefs, goals, and vision.



Artwork by Jeanie O'Neill

Many thanks are due our dedicated and talented staff. They go above and beyond to keep the Center humming every day of the year. In addition, we are deeply thankful for you, our members, and for all those who volunteer and give of your time and talent. We hope you will tell your friends about us and continue to be so very supportive, enthusiastic, and engaged.

—Linda Fallon

President, Board of Directors



Every effort has been made to acknowledge our many supporters while respecting the wishes of those who want to remain anonymous. If we have overlooked acknowledgement of your support, please let us know.

Contributions \$5000 or more

Anonymous (2)
 County of Floyd
 Dreyfus Foundation, Inc.,
 The Max & Victoria
 Fallon, Linda & Ed
 In honor of John McEnhill
 Foundation for Roanoke Valley,
 Larry Woodrow Vest Fund

General Electric Company
 Rugaber, Sally & Walter
 Town of Floyd
 Virginia Commission for the Arts
 WDBJ Television, Inc.
 Young, W.R. (Russ), III



Contributions \$1000 - \$4999
 Anonymous (4)
 APCO/American Electric Power Co.
 Bauers-Wall Family Foundation
 In honor of Linda Fallon
 Bevans, Judy
 Christopher, Claire Cannon
 Crenshaw, Woody & Jackie
 George, Don & Glenda
 Hilton, Kerry & Gloria
 In memory of Mildred McEnhill
 & In honor of John McEnhill
 Mears, Elizabeth & Mike
 Newlin, James
 Ross, Dennis & Suzie
 Shaw, Helen & Van
 In honor of John McEnhill
 Shelor, Dwight & Patricia
 Smith, Margaret
 In memory of Linda McQueen Hill
 & In memory of Wayne Bradburn
 StellarOne
 Stern, Kay & Marilyn Anderson
 Target Corporation
 Wall, Jack & Kamala Bauers
 Wilkins, Tracy & Sarah



Contributions \$500 - \$999

Anonymous (2)
 Daiber, Rhonda & Michael
 Damanti, June
 Flynt, Chuck & Diane, through the Community Fndtn. of Greater Greensboro
 Gralla, Ed & Randy Schwartz (Jewish Communal Fund)
 Lawson, Thomas & Anna
 Lohr, Floyd
 McEnhill, John
 McKewan, Megan & Rick Lewis, Jr.
 Oakes, David
 Shelor Motor Mile
 Visitors
 Von Claparede-Crola,
 Clemons & Barbara
 Wells, Marjory & Randall
 Wiley, Mary & David
 In honor of Linda Fallon
 & John McEnhill

Contributions \$200 - \$499

Anonymous (2)
 Atkins, Marti
 Becker, Susanne
 Bell Gallery & Garden
 Betts, Martha & Jack
 Camp, Edith



Contributions \$200 - \$499 Cont.

Chichester, Lee & Jack Russell
 Clark Gas & Oil, Inc.
 Doughty, William & Katherine Guy
 First, Fred & Ann
 Gardner, Bill & Ginny
 Griffin, Olin & Gayle
 Keller, Thomas & Margaret
 Mead, Susan Virginia
 Mears, Laine
 In honor of Elizabeth Mears
 Mitnick, Blake
 Norfolk Southern Foundation
 NRV Polymer Clay Guild
 Petrie, Linda & Larry
 Polseno, Donna
 Russell, Jack
 In honor of Lee Chichester
 & John McEnhill
 Shank, Ann
 Spoon, Jennifer
 Stratton, Wilmer & Mary
 Sullivan, Martha
 Sutterer, Ron & Susan
 Sweeney, Dan
 In memory of Cher Sweeney
 Tom Phelps Studio

Contributions Under \$200

Abundant Dawn Community, Inc.
 Ambrosia Farms B & B
 Anders, Charidy
 Anonymous (5)
 Bageant, Betsy & George
 Baker, Ralph & Lee
 In honor of Vera Dickerson

Balser, Harry
 In memory of Dorothy Balser
 Bassett, Lenore
 Bauermeister, B.J.
 Bell, Bill & Joanne
 In honor of John McEnhill
 Bennett, Marysu
 Bentley, Ernie & Sue
 Blount, Jackie
 Blue Ridge Restaurant, Inc.
 Blum, Judy
 In honor of Jackson Ely Shapiro's
 first birthday
 Brady, Tim & Cherylann
 Bray, Darla
 Brouwer, Charlie & Glenda
 Brown, J. Howe, Jr.
 Buck, Richard & Mary Nelle
 Cadmus, Pamela & Larry Ramsey
 Carden, Lynn
 Chafin, Carol
 Chang, Brooke
 Chateau Morrisette Winery
 DeBord, Robin
 Deditch, Joni
 Deighan, Lore & Justin Grimes
 Dewey, Jeri
 Dillon, Sheila
 In honor of Dorothy Sullivan, daughter
 of Martha Sullivan
 Drysdale, Daniel
 DuBose, Marsha & Marty White
 Farnham, Becky & Stan Davis
 Fenwick, William & Peggie

Fiore, Carol
 In memory of Mildred McEnhill
 Fox, Linda
 Garland, Andrea
 GFWC Floyd County Woman's Club, Inc.
 Giessler, Dick & Diane
 Grimes, Debra
 Haddad, W.A. & Jane
 Hall, John & Jolene
 Hearn, Maureen
 Holliday, Carter
 Holmes, Carolyn
 Holtman, Ellen
 Hugill, Peter & Judy Warren
 Iove, Susan & David Lander
 Ingram, Kimberly & Richard
 In memory of Kitty Conduff
 LaFlamme, John & Dorothy
 Larsen, David & Gaynelle
 Leith, David
 Lewis, Roger & Julia
 Link, Mary Margaret & A. Stanley, Jr.
 Liverman, Jeff
 Luttrell, Carol
 McCully, Linda
 McMillen, Donna
 Mills, Maureen
 Mitchell, Larry
 Murphy, Cynthia

New River Community Action, Inc.
 In memory of Mildred McEnhill
 Patton, Michael
 In honor of Janice Yearout-Patton
 Peuce, Debra
 Pollock, Dale & Susan
 In honor of Suzie & Dennis Ross
 Present Thyme
 In memory of Kitty Conduff
 Prudner, Gustin
 Pynn, Jenna
 Republic of Floyd
 Rose, Pat
 Shooting Creek Productions
 Skin Solutions, Inc.
 Slusher, George Family
 Spitz, Brunhilde
 Stone, Houston and Associates
 Strickland, Frances
 Summer, Jean
 In honor of John McEnhill
 Tucciarone, David
 Willoughby, Beth & Rick
 In memory of Kathrine Simpson Conduff
 Willow Springs Tree Farms
 In memory of Ernie Marshall
 Wood, Leia
 Yeatts, Lowell & Dorma
 Young, Gerri





Anders, Charidy
 Anders, Jimmy
 Anders, Mason
 Ardissonne, Marcia
 Avery, Amy
 Avery, Jayn
 Bailey, Thomas
 Baker, Haley
 Barnhart, Tom
 Bancroft, Kayla
 Beland, Andrea
 Beland, Sandra
 Bennett, Mary
 Blackburn, Becky
 Blount, Jackie
 Blum, Judy
 Bray, Darla
 Brooke, Jennifer
 Brooks, Suzanne
 Bryant, Ernest
 Byler, Laura
 Carden, Lynn
 Cheeks, Lindsey
 Chichester, Lee
 Chrisman, Amelia
 Culley, Ashley
 Currier, Mary
 Daiber, Michael
 Daiber, Rhonda
 Damanti, June
 Dancy, Wilma
 Daniel, Marie
 Darlington-Smith, Jill
 Davis, Larry

Deighan, Lore
 DeMarco, Gabby
 Devoe, Kristen
 Dewey, Jeri
 Dietz, Haley
 Dotson, Wilma
 Drake, Karen
 Duffy, Pat
 Duncan, Wilma
 Edwards, Samantha
 Elliott, Judith
 Estrada, Chico
 Fallon, Ed
 Fallon, Linda
 Fedorchak, Trish
 Finley, Vinee
 Fiore, Carol
 Fontana, Celeste
 Fontana, Theresa
 Gardner, Bill
 Gardner, Ginny
 Garland, Andrea
 George, Don
 George, Glenda
 Goepel, Gwen
 Grandberry, Ryan
 Gredell, Mark
 Greene, Sarah
 Greene, Shannon
 Griffin, Gayle
 Griffin, Olin
 Grodell, Mark
 Halajcsik, Mary
 Hamm, Dianne

Harris, Chase
 Harris, Fiona
 Harris, Misty
 Hartpence, Donna
 Hawk, Julie
 Higginbotham, Elizabeth
 Hilton, Gloria
 Hilton, Kerry
 Horne, Peggy
 Huff, Ian
 Jones, Betty
 Jones, Fred
 Kahn, Chris
 Lattuca, Becky
 Lattuca, Dave
 Lemay, Delores
 Lewis, Rick
 Lineberry, Betty
 Long, Nikki
 Mahar, Suki
 Mahler, Mary
 Martin, Lydena
 Martin, Pepper
 McBroom, Matti
 McCully, Linda
 McEnhill, John
 McGee, Doris
 McKewan, Megan
 McMillen, Donna
 McTighe, Gayle
 Mead, Mellea
 Mead, Susan
 Mears, Liz
 Melvin, Justin



Our Volunteers Cont.

Mills, Maureen
 Mohler, Mary
 Moldovan, Emil
 Moldovan, Joan
 Moore, Betty
 Moreno, Andy
 Moreno, Chris
 Mott, Brian
 Newlin, Jim
 Niemi (Nunn), Eileen
 Osborne, Dwight
 Ot, Nora
 Palmer, Theresa
 Patel, Nikita
 Paulekas, Marsha
 Payne, Abby
 Payne, Natalie
 Petrie, Linda
 Polseno, Donna
 Prokosch, Chris
 Prokosch, Family
 Pynn, Jenna
 Quesenberry, Darel
 Quesenberry, Zachary
 Rash, Cubby
 Ray, Nikki

Roquemore, David
 Roquemore, Susan
 Rose, Patricia
 Ross, Dennis
 Rossomando, Anna Lee
 Rugaber, Sally
 Russell, Jack
 Saunders, John
 Saunders, Susan
 Shank, Ann
 Shannon, Natasha
 Sharkey, Pat
 Shelor, Pat
 Shoemaker, Bobbie
 Schulz, Charles
 Smith, Sue
 Sparrow, Shirley
 St. Lawrence, David
 St. Lawrence, Gretchen
 Stansfield, Lois
 Stephens, Lois
 Stewart, Gary
 Straight, Christy
 Stringfellow, Barbara

Stringfellow, Don
 Stucki, Liz
 Sumner, Jean
 Sullivan, Martha
 Sutterer, Ron
 Sutterer, Susan
 Terry, Amelia
 Thomas, Bobbie
 Thomas, Marianna
 Tolliver, Melissa
 Traynham, Jenny
 Tresino, Caroline
 von Claparede-Crola, Barbara
 von Claparede-Crola, Charlotta
 von Claparede-Crola, Christina
 von Claparede-Crola, Clem
 Wall, Debbie
 Wallaham, Sheila
 Waitzkin, Gibby
 Whitten, Cathy
 Willow, Lin
 Williams, Willow
 Wilson, Aileen
 Wimmer, Pansy
 Wolf, Adija
 Wood, Abby
 Wood, Doris
 Wood, Leia
 Wood, Sam
 Woodruff, Patricia
 Wright, Ellen
 Yearout-Patton, Janice
 Young, Gerri





In-Kind Contributors



Anders, Charidy
 Anders, Mason
 Baldwin, Moss
 Baldwin, Tom
 Blount, Jackie
 Blum, Judy
 Bray, Darla
 Carden, Lynn
 Cenders, Marilynn
 Cerny, Stefnie
 Clarkson, Dr. W.D.
 Cox, Pat
 Daiber, Rhonda
 Damanti, June
 Daniel, Marie
 Dashiell, Mary
 Dewey, Jeri
 Dotson, Wilma
 Duncan, Jerry
 Dunham, Betse
 Eggers, Traute
 Estrada, Chico
 Fallon, Linda
 Fiore, Carol
 Fontana, Theresa
 Gardner, Bill
 Gardner, Ginny
 George, Don
 George, Glenda
 Gredell, Mark
 Green, Shannon
 Grubel, Bob
 Halajcsik, Mary

Clifton, Jane
 Harris, Chase
 Harris, Misty
 Hilton, Gloria
 Jahnke, Dr.
 Jones, Fred
 Kaluszka, Sidra
 Mackian, Cheryl
 McCauley, Sallie
 McEnhill, John
 Mead, Mellea
 Moore, Betty
 Moreno, Chris
 Moreno, Andy
 Murphy, Cindy
 Patton-Yearout, Janice
 Payne, Natalie
 Prokosch, Chris
 Pynn, Jenna
 Rossomando, Anna
 Rugaber, Sally
 Russell, Jack
 Sabean, John
 Sewell, Karen
 Shank, Ann
 Smith, Sue
 Sparrow, Shirley
 Spoon, Jennifer
 Stephens, Lois
 Stucki, Liz
 Sutterer, Susan

Taylor, Martha
 Traynham, Jenny
 von Claparede-Crola, Barbara
 Walters, Teri
 Wells, Vickie
 Whitten, Cathy
 Wilson, Emily
 Wimmer, P.K.
 Wood, David
 Wood, Leia
 Woodruff, Pat
 Woods, Jeanne
 Young, Gerri

Business In-Kind Contributors

Bank of Floyd,
 Michael Larowe, CEO
 Chateau Morrisette
 Food Lion 2107,
 J.D. Jones, Manager
 Floyd Quilters Guild
 Hardee's
 Harvest Moon
 The June Bug Center,
 Heather Krantz, ED
 Mickey G's
 Riverbend Nursery
 School House Fabrics
 Slaughter's Supermarket





Your Jax Team

2013-2014 Board of Directors

Linda Fallon, President
 Dennis Ross, VP
 Don George, Treasurer
 Linda Petrie, Secretary
 Lynn Carden
 Rhonda Daiber
 June Damanti
 Joe Giacobello
 Kimberly Ingram
 Elizabeth R. Mears
 Pat Rose
 Sally Rugaber
 Pat Shelor
 Barbara von Claparede-Crola

2013 Jax Staff

John McEnhill,
 Executive Director
 Leia Wood,
 Educational Prgm. Dir.
 Karen Sewell, Lisa Thompson,
 Natalie Payne
 Office Manager
 Jenny Traynham, Sophia Jarrell
 Assistant Office Mgr.
 A. Lee Chichester,
 Jennifer Brooke
 Development Coordinator
 Carol Fiore,
 Business Manager
 Gloria Hilton,
 Volunteer & Event Coord.
 Marie Woolum,
 Communications Coord.
 Sidra Kaluszka,
 Gallery Coord./Ceramics
 Studio Manager

Eric Bolling, Chico Estrada
 Maintenance
 Jeri Dewey,
 Retail Manager
 Beth Bordeaux & Charidy
 Anders, Housekeeping

Education Staff

Chico Estrada
 Sharon Hall

Front Office Staff

Jackie Blount
 Marie Daniel
 Susan Sutterer
 Mellea Mead
 Janine Williams



220 Parkway Ln., Ste 1
 Floyd, VA 24091
 540-745-2784